ELEVENTH SUNDAY
IN ORDINARY TIME

OLPH

Seek, Share, Rejoice!

JUNE 17, 2018

I, the Lord, bring low the high tree, lift high the lowly tree,
wither up the green tree, and make the withered tree bloom.

As I, the Lord, have spoken, so will I do.
~ Ezekiel 17:24

seek, share, rejoice - pastor's letter

Father Jerry Boland

Thoughts on the

Sunday Scriptures

In today's Gospel, Jesus compares the beginning of God's kingdom to a mustard seed. This tiny seed, which fits in the palm of a hand, can grow to fifteen feet with sprawling branches!

Like the mustard seed, the Christian community had a tiny, seemingly insignificant beginning. The church, which began with about 120 followers, added three thousand people on Pentecost Day following the descent of the Holy Spirit. Since then, the number of Christ's disciples has grown incalculably and continues to grow throughout the world.

Good stewards go about God's business of "planting seeds" among all those whom they encounter. What will we do this week to add to God's kingdom?

©ICSC 2018

Dear Parishioners,

Happy Father's Day! This weekend we acknowledge the influence our fathers and grandfathers have on us. Fathers matter! Take time this weekend to celebrate the impact your father has had on your life.

We have had a great week with our annual participation in the Totus Tuus Program. Under the leadership of Vivi Lato, we had a great group of kids and the team was terrific. I am grateful to Deacon Christopher and PJ Weiland and to Russ and Kim Beck who hosted the team. I am also grateful to Fr. Lara and Sara DiCesare who helped in the effort.

We had a wonderful celebration ending the school year. We acknowledged two outstanding educators who are retiring after distinguished careers on our OLPH school faculty. Please join me in celebrating the contributions of Mrs. Sue Sadowski, who served here for 26 years, and Mrs. Delores Leonis who has served here for 44 years. We will always be grateful to you!

This week, all parish priests are meeting at Pheasant Run for our triennial convocation. Our theme is One in Christ. Please pray for us. We will be discussing the implications the Cardinal's initiative, Renew My Church, is having. The direction of this program will have a long-term impact on how we address the future. Our grouping includes St. Catherine Laboure and St. Norbert. We have not been activated yet.

Thank you for your faithful support of our capital campaign, To Teach Who Christ Is. This summer we are adding a handicap ramp to the new Parish Ministry Center. This will take about six to eight weeks to complete. We also hope to build two new STEM Labs for our parish school. We have made a significant investment in the STEM curriculum for first through eighth grades. The STEM labs allow us to take full advantage of this state-of-the-art technology.

We have hired a consulting firm, Jaeger Nikola Kuhlman and Associates to help us develop a master plan for the remainder of the projects that include renovating McDonnell Hall, developing the third floor of the Parish Ministry Center and addressing the Glenview Road entrance. The plan will help us prioritize which projects we can address with the funds raised. They have already been consulting various groups to gather input. We are making a parishioner survey available (in the bulletin and on our website) and will host a town hall in which all parishioners can express their concerns about these projects. If you have not made a pledge and would like to support this transformative effort please contact me. We have accomplished so much already! Thank you for the sacrifices you have made.

Our parish pilgrimage leaves on June 23. The high point of the pilgrimage will be our visit to Lourdes. In recent years we have visited Fatima and the Shrine of Our Lady of Czestochowa outside of Krakow. Given that our parish is under the patronage of the Blessed Mother, these visits mean so much. Please remember us in your prayers; we have over 30 pilgrims going.

Congratulations to our seminarian Justin Agbir who was recently ordained a deacon for the Diocese of Tucson. Our seminarian Antonio Camacho spent a few weeks visiting his family in Ecuador. He had not been home in three years and had a great visit.

We recently celebrated the life of Dr. Jim McCool. Jim was a dentist who took care of many patients, especially children whose parents could not afford dental care. He was a faithful usher at the 11:00 Mass for many years. May he rest in peace.

Have a blessed week,
Fr. Jerry Boland

HAPPY FATHER'S DAY

Our Lady of Perpetual Help Parish Master Plan

Parishioner Questionnaire

JNKA Architects has been retained to prepare a "Master Plan" for the parish and is requesting that parishioners complete this questionnaire about parish facilities. We request and welcome any comments you may be willing to provide, either individually or as a family.

What improvements do you recommend for the church's lower level McDonnell Hall and adjacent spaces?

What improvements do you recommend for the Parish Ministry Center (former Convent) building (all levels)?

What improvements do you recommend for the Carrollton Building, especially regarding the exterior facade facing Glenview Road?

What other improvements do you recommend for the parish campus (church, school, and/or exterior grounds)?

Please feel free to comment on any aspect of the parish campus that is of concern to you. JNKA and the OLPH Committee intend to present the Master Plan recommendations this fall, so the promptness of your reply is critical.

We request that you deliver this completed questionnaire to the Parish Office no later than 9:00 pm on Wednesday, June 27. Thank you!

JAEGER NICKOLA KUHLMAN & ASSOCIATES, LTD., ARCHITECTS
350 S. Northwest Highway, Suite 106, Park Ridge, Illinois 60068
Ph: 847.692.6166 www.jnka-architects.com Fax: 847.692.2002

Stewardship Summary

As we assess the financial health of our parish, we are publishing regular updates. We experienced an increase in the May collections compared to last year; +3.8%. While the year-to-date collections are tracking slightly up, at 2.7%, it's important to note the General Offertory is our single, largest source of income and is vital to our efforts.

Please contact Jim Dollard, Director of Finance & Operations, with questions or concerns.

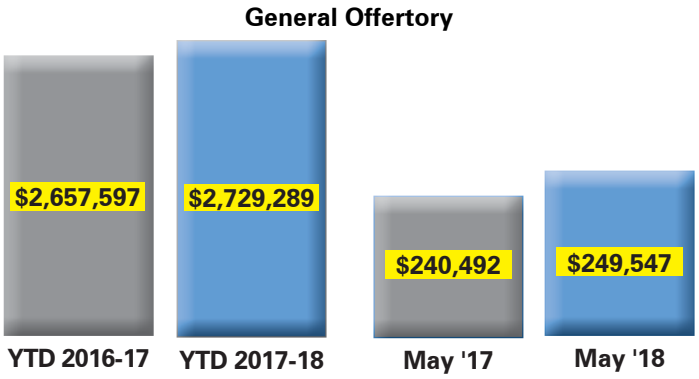

Summer Hunger Relief

Summer food donations have dipped. Grocery bags with Sharing Shopping Lists affixed are being distributed this weekend after all the Masses. Take home a bag, fill it, and deliver it to church or the Sharing Room. Help us feed the hungry!

Please continue to remember the needy during the busy, fun, distracting months of summer. Hunger is still a reality for so many. Donations can always be dropped off at the Sharing Room, at the entries of church, or through the children during the offertory at Sunday Masses. Another option is to mail a donation (check written to OLPH) to:

Lou Marohn
2132 Fir Street
Glenview, IL 60025

Food is purchased in case lots to maximize your donation. Thank you for your generous and compassionate response to those less fortunate!

Help Wanted

The Meal Ministry is looking to grow our group as we work to prepare fresh and frozen meals for needy within our own community and beyond. The commitment is not overtaxing; prepare a meal about once a quarter and deliver to a needy area family and/or prepare a casserole, freeze and deliver it to the Sharing Room for Sr. Paulanne to distribute to the needy or to feed mothers who call upon the Maryville Crisis Nursery for assistance. Contact Kathy Quinn, khquinn1944@comcast.net.

Furniture Needed

We need dressers for local families. Contact Betty Collins, collinsjustbetty@gmail.com, if you have items to donate.

Monthly Meeting - June 19

The next Sharing Ministry monthly meeting is Tuesday, June 19, 7:00 p.m. in Francis Room. All are welcome!

St. James Food Pantry

OLPH parishioners spent a Saturday morning serving the hungry through the St. James Food Pantry. Pantry director, Kathy Moore, (pictured center, second row), thanked us for the gifts of our love and time in serving over 400 people. She reminded us that we also received from those we served in the form of smiles and gratitude. She counseled us that we need to open these gifts and carry them in our hearts.

Parish News

Parish Ministry Center Improvement

Work began this week to install a handicap accessible ramp at the entrance to the Parish Ministry Center. The project is expected to take six to eight weeks. Please use caution near the construction area, especially being mindful of families, children and vehicles. We anticipate a short time, about a week, when the front door will not be accessible and visitors will be directed to the Religious Education Center entry.

Master Plan Survey

JNKA Architects has been retained to prepare a Master Plan for the parish and is requesting that parishioners complete a questionnaire (available page 3 or on our parish website) about our campus and facilities. A town hall will be scheduled in early July. Watch the bulletin and visit our website for updates.

Archdiocese of Chicago Priests Gather for Convocation

The triennial convocation is June 18-June 21. Please see pp. 10-11 for details.

Widows & Widowers Group

The next meeting of the Widows and Widowers Support Group will take place on Monday, June 18, 9:30 – 11:00 am in the Flavin Room at OLPH (located in the Rectory at 1775 Grove Street, Glenview).
Open to all, this group provides social and fellowship opportunities for those having lost a spouse or partner.

Please join us as we get reacquainted and discuss the future direction of this ministry. If you have questions, please contact Irene M. Alwan at 847-525-4454/c or ima@youritdept.com.

Devotions Ministry

Novena to Our Mother of Perpetual Help

Monday, June 18 – Tuesday, June 26, 9:00 – 9:30 am • Lady Chapel

Join us as we meditate on a different element of the powerful icon of our patroness each day followed by the Holy Rosary.

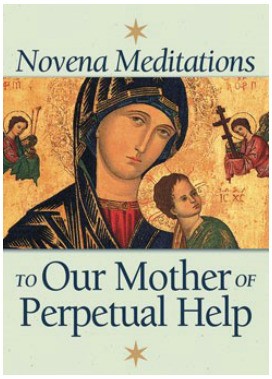

Feast Day Celebration of Our Patroness

Wednesday, June 27 after 8:30 am Mass & Rosary

Coffee and sweets will be served in the south vestibule. Join us...all are welcome!

Contact: OLPH Devotions Ministries at heartsafireolph@gmail.com or Jennifer Farber at 847-840-5899

A Note of Gratitude

On behalf of the Columban Fathers, I want to express our sincere gratitude for the assistance we received from the OLPH faith community on the occasion of our centennial celebration. We are deeply appreciative of the support of the pastor, Fr. Jerry Boland; Deacon Christopher Weiland; secretary, Laura Kearney; the Director of Music, Russell Stern; the cantor, Margaret Pasquesi; the musicians and choir; Sr. Paulanne Held and the Sharing Committee; the altar servers, as well as so many others who assisted with our centennial celebration. We felt overwhelmed by your thoughtfulness, kindness and generosity! Please be assured that the memory you created for us at OLPH on June 3, 2018 will be treasured by us for many years to come. May God bless and reward all of you.

Fr. Tim Mulroy, US Regional Director, St. Columbans, NE

1918 - 2018 Centennial CELEBRATION

End of Year School Supply Drive

Sponsored by Women's Club, Guild 34

Wondering what to do with all the unused, or gently used, school supplies the kids bring home? Help us put these supplies in the hands of children that need them most; students at Our Lady of Tepeyac School, St. Phillip Neri Grade School, and St. Sabina School.

Drop off supplies through June 24 in labeled collection boxes at church entrances.

Supplies needed: crayons, pens, pencils, markers, erasers, notebooks, folders, loose-leaf paper, construction paper, glue, tape, child-safe scissors, and backpacks. **Thank you for making a difference!**
Contact: Mary Zenzola, mzenzola@comcast.net or Jodi Hiller, JlH123@aol.com

Creation Care Ministry News

Glenview Bans Coal Tar Driveway Sealants

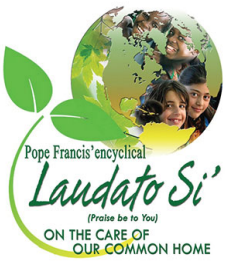

That sealant we all use to protect our asphalt driveways may contain a harmful material called polycyclic aromatic hydrocarbons (PAHs). Certain PAHs are known, or suspected, carcinogens and are toxic to aquatic environments. As the sealants break down over time, these chemicals are transported into our waterways by runoff.

Due to this, the Glenview Village Board of Trustees has banned the use of sealants with coal tar in Glenview as of May 1, 2018. With this action, we join our neighbors in Wilmette, Winnetka, and Highland Park.

If you seal your driveway yourself, the sealants sold at home improvement stores have phased out the coal tar products and acceptable products should be available for purchase. If you hire a contractor to seal your driveway, you should ask if their product contains coal tar. Other names for the product include coal tar pitch, coal tar distillate, and RT-12.

Glenview now requires that any person engaging in pavement sealing have a Material Safety Data Sheet available on the premise for the product used for the sealing. As a result of the ban in Glenview and other local municipalities, local contractors are available who use an environmentally friendly product and can be found by searching the internet or phoning the contractors.

> *"Caring for ecosystems demands far-sightedness, since no one looking for quick and easy profit is truly interested in their preservation. But the cost of the damage caused by such selfish lack of concern is much greater than the economic benefits to be obtained."* — Pope Francis, *Laudato Si, p. 28*

Domestic Violence Awareness ...you are not alone

Myth: SInce our religion doesn't condone divorce, an abusive man should speak with the religious leader to mend his ways.

Fact: Although some religions do frown on divorce, no religion advocates abuse.

If you are a victim of domestic violence, or know someone who is, and need help, please contact:

- WINGS 24 hr. Hotline & Counseling Services & Emergency Shelter: **847-221-5680**
- National Domestic Violence Hotline 24 hours: **800-799-7233**
- Life Span: **312-408-1210**

Summer Dodgeball Returns

OLPH is bringing back its offering of a fun, healthy and competitive dodgeball contest for all parish children in grades 3-8. Students will be grouped by grade level and compete to be King of the Court.

Cost is $10 per session. Two sessions: Fridays, June 15 & 22, 6:30-8:00 pm

Visit **olphglenview.org/news/summer-dodgeball-returns** to register.

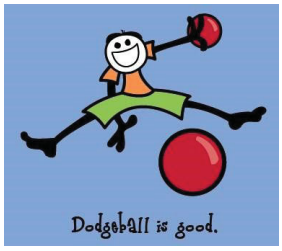

Kindergarten Graduation

Congratulations to our Kindergarten Class of 2018! They celebrated in style singing some showbiz tunes while dancing along. They are ready for 1st grade. Hooray for Kindergarten . . . Congrats to our shining stars!

Every year the liveliest crowd of 20,000 moms, dads, teens, kids, in-laws, veterans, firefighters, clowns, magicians, grandparents, buyers, sellers, and food aficionados in the region converge in Glenview for Summer Fest.

JUNE 30 • 9:00AM - 3:30PM

Our Lady of Perpetual Help will be there too!

Featuring live music, cold beer, great sales and fun activities, Glenview's annual Summer Fest welcomes families and friends to Lehigh Avenue and Jackman Park in Glenview.

Organized by Glenview's Chamber of Commerce, the Fest showcases a range of regional businesses and civic organizations offering something for everyone – from restaurants to antique cars. Crowd favorites include Hackney's, Scandinavian Ski Shop and Katy Boldt Jewelry, as well as the Glenview Fire Department's fire pole, special entertainment and kid-friendly activities. You'll also find balloons, crafts, one very tall guy in shades and maybe even puppies.

Thirsty fair-goers can also stop by this year's beer tent offering a selection of craft beers along with great summer standards. Be there for the fun, the sun, and the shopping!

7th Annual SHOOT FOR STEINER

Sunday
June 24th, 2018 1-4pm
OLPH Playdium - Glenview, IL

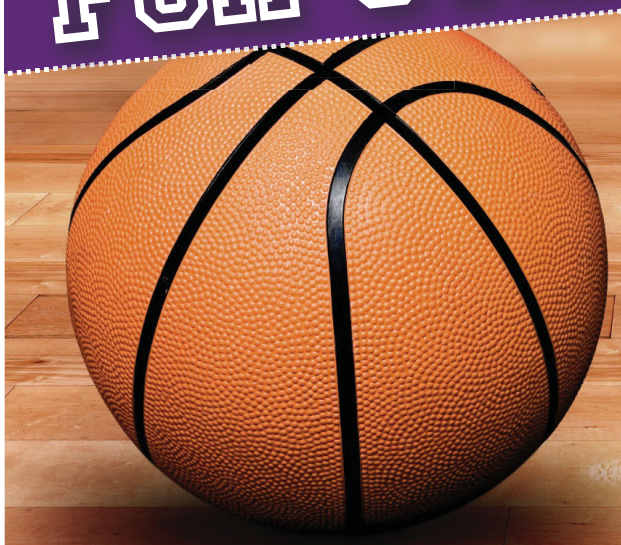

Patrick with
2016 #1 Fan
Mary Lato

T-Shirts will be given to each participant while they last.

FREE THROW CONTEST TO BENEFIT PATRICK STEIN

Patrick is an OLPH, Loyola Academy and GBS alumnus who suffered a debilitating stroke in 2010 at the age of 17. Patrick now faces extensive medical and therapy expenses. 100% of all donations will support the ongoing treatments and care demanded of Patrick's condition. All ages are welcome to participate in the Shoot For Steiner Free Throw Contest. No basketball skills required. Free throw shooting is completely optional. Simply come and support a great cause!

To learn more about Patrick, Scan the QR code to visit the Crush It! Foundation Facebook Page. The web address is: www.facebook.com/CrushItFoundation

We are accepting credit cards, checks and cash for donations:
"Crush It! Foundation"
P.O. Box 8617
Northfield, IL 60093-8617

Questions?
Call the Bordignons at
847-774-5993

ARCHDIOCESE OF CHICAGO

Office of the Archbishop
835 North Rush Street
Chicago, IL 60611-2030
312.534.8230
archchicago.org

June 17, 2018

Dear Sisters and Brothers in Christ,

In this coming week of June 18th, the priests of the Archdiocese will gather for a convocation. They will take time for prayer and reflection together. The entire convocation is designed to help them prepare spiritually for the tasks and challenges that face all of us, as we go through the process of Renew My Church.

At the very beginnings of Renew My Church, I urged the priests to foster a spirit of unity and collaboration with each other that could enable us to support each other. Our efforts to renew parishes, I reminded them, will involve personal costs, even a kind of dying. So, it is essential to nourish hope in each other and be aware of the presence of Christ walking with us.

As part of their ministry, your priests pray for you. Now as they gather for the convocation, they need your prayers and encouragement. Carry them in your hearts and in your prayers this coming week.

As you may already know, I have asked parishes to cancel weekday Masses during the convocation, so that priests will be free to attend and participate in this important event for them and for their parishes as well. Please consult your bulletin for prayer services during this time and for provisions for emergencies.

Providentially, we celebrate Fathers' Day at the beginning of this week. Priests are fathers who lead and nurture their parish families. I thank you for your prayerful support that is an expression of your gratitude for their ministry and lives. God bless all of you for your kindness and, in a particular way, God bless all the fathers in our lives who support and sustain us.

Sincerely yours in Christ,

Card. Blase J. Cupich
Archbishop of Chicago

our weekly intentions: june 17 - 24

Remember Our Sick

Dan Behnke
Cynthia Buhay
Brian Bulger
Rosemarie Bux
Linda Cash
Rubin Castonado
Arlene Buhay Castro
Linda Cizynski
Coty Cottle
Barbara Escamilla
Luke Gregory
Matt Halenka
Tom Hopkins
Mia Jerva
Caron Johnsen
Pat Kelley
Emily Kolody
Lois Lechner
Barbara Long
John Lucas
Lorraine Mandolini
Eileen Martinez
Lisa McCarthy
Dan Moylan
Kathy Nitschke
Mary Opryszek
Clare Elizabeth Rider
Mark Satkiewicz
Anna and Dave Shabelman
Liz Smith
Dominic Steadman
Patrick Stein
Julie C. Theriault
Russell B. Theriault
May Weger
Chris Weiss
Adolph Zielinski
Andrea Zielinski

Our Beloved Deceased

John Novi, husband of Rosaria

Geraldine Reedy

Recent Baptisms

Cara Mia, daughter of Tracy (DiStefano) Coleman and John Coleman

Paul Baggio, son of Laura (Baggio) Fenton and Steven Fenton

Carter John Floss, son of Sarah Knaus and Robert Floss, II

Kenna Grace, daughter of Caitlin (Prouty) McLennan and Mark McLennan

Savannah Caroline, daughter of Christie (Jones) Savery and Eden Savery

Caiden James, son of Julie (Manning) Smith and Kevin Smith

Weddings

III **Maureen Levanti & Michael Connolly**

I **Colleen Colpi & Michael Brennan**

Sunday, June 17

7:30 Jack Schufreider and Sigmund & Cecelia Williams (Fr. Kostyk)
9:30 Ch Timothy & David Shields and James Ahern, Sr. (Fr. Kostyk)
9:30 Mc Joe Anzaldi, C.J. and Tom Cooper (Fr. Lara)
11:00 Richard Chez, Jan Lamoree and John & Mary Lysy (Fr. Hickey)
12:30 William Mitchell and Frank & Margaret Gillespie (Fr. Paddy)
6:00 Albert K. Karnig, James Tully and Jim McNamara (Fr. Boland)

Monday, June 18

6:30 Donald Michels and Eugene & Elizabeth Cizynski
8:30 Angeline & Dominic Colletti and Andrea K. Mastro

Tuesday, June 19*

6:30 Communion Service with Deacon Weiland
Note: *Intentions: Dr. John Saletta & Tom Hopkins (MFTL) moved to June 27, 6:30*
8:30 Communion Service with Deacon Kalina
Note: *Intentions Steve Kustra and John O'Brien moved to July 2, 8:30*

Wednesday, June 20*

6:30 Ben Robertson and Vicente Emmanuel Cardenas
8:30 Communion Service with Deacon Kalina
Note: *Intentions Larry Gamber and Mary Zanoni moved to July 5, 8:30*

Thursday, June 21*

6:30 Communion Service with Deacon Weiland
Note: *Intention Ann Joseph moved to June 29, 6:30*
8:30 Communion Service with Deacon Revord
Note: *Intention Rocco DiStasio moved to July 13, 8:30*

Friday, June 22

6:30 George McCabe and Augusta Clarke
8:30 Mary Beth Hoyler, Ruzica Hrgovcic and Mary Cleary Mackie

Saturday, June 23

6:30 Mary McKenzie and Michael Victor
8:30 Living and Deceased Members of OLPH
3:00 Levanti ~ Connolly Wedding
5:00 Jewel Gleason and William Pulte (Fr. Kartje)

Sunday, June 24

7:30 Noreen Ritt (Fr. Lara)
9:30 Ch Joseph Nicolau and Doug Norman (Fr. Lara)
9:30 Mc Living and Deceased Members of OLPH (Fr. Kostyk)
11:00 Steve Kustra, Bob Schmit and Peter Athas (Fr. Kostyk)
12:30 Franz Bauer and John Joe O'Malley (Fr. Kartje)
6:00 Ray Tower and Pat Cullen (Fr. Lara)

*Priests' Convocation

Due to the convocation June 19-21, Communion Services are scheduled and intentions will be offered at alternative Masses.

SACRAMENT OF RECONCILIATION (CONFESSION)
Sat. • 4:00 - 4:45 p.m. or by appointment

SACRAMENT OF THE SICK
After the 8:30 Mass on the 2nd Saturday of every month

DIVINE MERCY HOLY HOUR
Fri. • 3:00 p.m. • Lady Chapel

LITURGY OF THE HOURS
Wed. • 8:10 a.m.

EUCHARISTIC ADORATION
Fri. • 9:00 a.m. - 3:50 p.m. • Lady Chapel

MASSES AT MARYHAVEN NURSING & REHAB CENTER
Sun. Tue. and Thurs. • 10:30 a.m.

ROSARY Mon. - Sat. • after 8:30 a.m. Mass

U.S. MILITARY PRAYER LIST

US ARMY

CPT Michael Altonji
2LT Luke Baeckelandt
1LT Atticus Blair, Overseas
1LT, Nicholas Blair, Overseas
CPT Brad Fischl
1LT Devon Hubbard
CPT Gavin McGarry
1LT Raz Shields
CPT William Thibeau
PFC Jacob Zielinski

US AIR FORCE

Capt Brian Joseph Anderson
MSgt Richard Nash
LtCol Reid Orth
Maj Lowell Wallace

US NAVY

ESN James Kowalski, Overseas
LT Carol Pittner
LT Kenneth Pittner
EM1 John Sutehall

US MARINES

Capt Justin Coons
Cpl Quinn Cowell
1stLt Chase Mlnarik
Capt Matt Mugnaini
Maj Bradley Petersen
Maj Eric Starr, Overseas
Cpl Ethan Zielinski, Overseas

US COAST GUARD

BM3 Anthony Wallace

Notice: For revisions or updates to the Military Prayer List, please contact:
Geof Lutz olphmil@yahoo.com
847-724-8218

BULLETIN SUBMISSIONS

Holiday and Summer Deadlines: Please note holiday and summer submission deadlines will fluctuate according to printer and programming dates.
Content for July 8 is due 6:00 pm, Tuesday, June 26.

Weekly Deadline: Please email all content no later than 6:00 p.m. on the Sunday prior to publication date.

Content: Our weekly bulletin communicates the news and events at Our Lady of Perpetual Help Parish.

Submissions: Email to **mconroy@olphglenview.org**

Note: The bulletin cannot promote job seekers, entrepreneurs, etc. Please call 800.566.6170 to place a paid bulletin advertisement.

Parish Announcements

Now Hiring!

Summer Lifeguard needed for OLPH Summer Camp after care program. Must be certified and available Monday through Friday, 1-3 pm from June 11-July 20. Pay is $18/hour.

Contact Heather Sillin at hsillin@olph-il.org

Pews Available - Take Home a Little OLPH

During the renovations of the former convent and Hickey Hall, several pews were salvaged. In our efforts to spring clean and make better use of space on campus, we are offering these pews to those interested in repurposing them.

There are only a couple 8' long pews remaining. They are being offered at no cost; however, donations are welcome. Please contact Jim Dollard at jdollard@olph-glenview.org or 847-729-2934 if interested.

Community Announcements

Irish Tenor Emmet Cahill in Concert

Emmet Cahill, award-winning Irish tenor and Celtic Thunder lead singer, will present a concert at First Presbyterian Church of Arlington Heights on Sunday, June 17 at 4:00 p.m. Emmet will perform songs from his debut orchestral album, “Emmet Cahill’s Ireland,” which went to number one on the Billboard World Music chart. Song selections include "Danny Boy," "When Irish Eyes are Smiling," 'Wild Mountain Thyme" and more. Emmet’s concert will also feature Broadway and movie favorites ("Bring Him Home," "Moon River") and hymns ("How Great Thou Art," "Be Thou My Vision"). The Irish Heritage Singers will be Emmet's special guest. Tickets may be purchased online at http://www.emmetcahill.com/tour-dates/ or at the door. To receive a 10% discount, use code IRISHANDPROUD (all caps) when purchasing tickets online. First Presbyterian Church of Arlington Heights is located at 302 N. Dunton Avenue in Arlington Heights.

Pantry Palooza Rock 2 Stock Concert

The second annual Pantry Palooza Rock 2 Stock Music Fest is Saturday, June 30, 5:30 – 10:30 pm in the downtown Glenview Metra parking lot located at Washington St. and Lehigh Ave.

Admission $10 (cash only). Attendees will enjoy live music, dancing and children’s activities. Music lineup includes 97Nine, Victor Brown Band and Grace Sands & Co. Food provided by Pizano’s Pizza & Pasta, Rio Bamba and Thai In Box along with beer, wine, water and soft drinks (available for purchase).

parish information

847.729.1525 olphglenview.org facebook.com/olphglenview twitter.com/OLPHGlenview

Church & School Contacts

Rev. Jeremiah Boland, Pastor
ext. 117 • jboland@olphglenview.org

Rev. Thomas E. Hickey, Pastor Emeritus

Rev. Isaac Lara, Associate Pastor
ext. 118 • ilara@olphglenview.org

Rev. Nicholas Kostyk, Associate Pastor
ext. 111 • nkostyk@olphglenview.org

Rev. Paddy Tyrrell, SJ Associate Pastor & Chaplain to Kairos
847-602-4143 paddy@tyrrellsj.com

Jim & Pat Revord, Deacon Couple

Dave & Mary Beth Kalina, Deacon Couple

Deacon Christopher Weiland
ext. 130 • cweiland@olphglenview.org

Jim Dollard, Director of Finance & Operations
ext. 123 • jdollard@olphglenview.org

Mike Hrvojevic, Director of Facilities
ext. 113 • mikeh@olphglenview.org

Russell Stern, Director of Music Ministry
rstern@olphglenview.org

Randy McGraw, Youth Minister
ext. 116 • rmcgraw@olphglenview.org

Cherie DiCesare, Director of Religious Education
847-998-5289 cdicesare@olphglenview.org

Dr. Amy Mills, Parish School Principal
847-724-6990 amills@olph-il.org

John Kurkowski, School Endowment Board Chair
john.kurkowski@comcast.net

Melissa Conroy, Director of Communications
mconroy@olphglenview.org

Laura Kearney, Parish Secretary
ext. 121 • lkearney@olphglenview.org

Linda Feo, Parish Office Assistant
ext. 110 • lfeo@olphglenview.org

Margie André, Liturgy Assistant
ext. 119 • mandre@olphglenview.org

Gloria Gaughan, Evening & Weekend Receptionist
ext. 109 • ggaughan@olphglenview.org

OLPH Care Links

Bereavement Support	Deacon Dave Kalina	847-729-1525 ext. 125 • dkalina@olphglenview.org	
Confidential Assistance	Sister Paulanne	847-724-2044	
Homebound/Hospital Visits	Rick Nash	847-651-8718	rick.nash@comcast.net
Respect Life	Monica Cassidy	847-724-7206	monccas@comcast.net

Hearing Loop at OLPH - Users with a t-coil in their hearing aids can listen to the sound system directly. Please check with your hearing care professional or visit www.Loopit8.com for more detailed information.